

NOTICE!!

These documents have been scanned!

Do not place un-scanned documents beneath this notice!

Do not remove this notice from this file!

GPO Jacket No. 560-102
Print Order 61540
Rise Business Services, LLC
Job=AZ15 7/11/2019



Box Number= AZ15154



Claim Begin-End: AMC452272-AMC452275

1 Initial Receipt



AZ15154-36

AMC451761-AMC452292

United States Department of the Interior
Bureau of Land Management
 DIV OF LANDS, MINRLS & ENERGY
 ONE N CENTRAL AVE
 PHOENIX, AZ 85004 -4427
 Phone: 602-417-9200

Receipt

No: 4265481

Transaction #: 4381156	
Date of Transaction: 09/18/2018	
CUSTOMER:	
ARIZONA MINERALS INC 2210 E FORT LOWELL RD TUCSON, AZ 85719-2468 US	

ENTERED
 SEP 24 2018
 BY: R. Ryan

LINE #	QTY	DESCRIPTION	REMARKS	UNIT PRICE	TOTAL
1	4.00	LOCATABLE MINERALS / MINING CLAIMS-NEW, UNADJUD, ONE OR MORE AUTH NOS / NEW MINING CLAIM PROCESSING FEE CASES: AMC452272/\$20.00, AMC452273/\$20.00, AMC452274/\$20.00, AMC452275/\$20.00		- n/a -	80.00
2	4.00	LOCATABLE MINERALS / MINING CLAIMS-NEW, UNADJUD, ONE OR MORE AUTH NOS / NEW MINING CLAIMS LOCATION FEE CASES: AMC452272/\$37.00, AMC452273/\$37.00, AMC452274/\$37.00, AMC452275/\$37.00		- n/a -	148.00
3	4.00	LOCATABLE MINERALS / MINING CLAIMS-NEW, UNADJUD, ONE OR MORE AUTH NOS / NEW MINING CLAIMS MAINTENANCE FEE CASES: AMC452272/\$155.00, AMC452273/\$155.00, AMC452274/\$155.00, AMC452275/\$155.00		- n/a -	620.00
4	1.00	LOCATABLE MINERALS / MINING CLAIMS-NOT NEW-UNADJUD, ONE AUTH NO. ONLY / MINING CLAIM MONEY RECEIVED CASES: AMC452272/\$620.00	MAINT FEES	- n/a -	620.00
TOTAL:					\$1,468.00

PAYMENT INFORMATION			
1	AMOUNT:	1468.00	POSTMARKED: N/A
	TYPE:	CHECK	RECEIVED: 09/17/2018
	CHECK NO:	5625	

	NAME: ARIZONA MINERALS INC 2210 E FORT LOWELL RD TUCSON AZ 85719-2468 US
--	--

REMARKS

This receipt was generated by the automated BLM Collections and Billing System and is a paper representation of a portion of the official electronic record contained therein.

NOTICE!!

These documents have been scanned!

Do not place un-scanned documents beneath this notice!

Do not remove this notice from this file!

GPO Jacket No. 560-102
Print Order 61540
Rise Business Services, LLC
Job=AZ15 7/11/2019



Box Number= AZ15154



Claim Begin-End: AMC452272-AMC452275

2 Correspondence



AZ15154-36

AMC451761-AMC452292

**NO
DOCUMENTS
FOUND**

NO DOCUMENTS FOUND
NO DOCUMENTS FOUND

NOTICE!!

These documents have been scanned!

Do not place un-scanned documents beneath this notice!

Do not remove this notice from this file!

GPO Jacket No. 560-102
Print Order 61540
Rise Business Services, LLC
Job=AZ15 7/11/2019



Box Number= AZ15154



Claim Begin-End: AMC452272-AMC452275

3 Transfers



AZ15154-36

AMC451761-AMC452292

**NO
DOCUMENTS
FOUND**

NO DOCUMENTS FOUND
NO DOCUMENTS FOUND

NOTICE!!

These documents have been scanned!

Do not place un-scanned documents beneath this notice!

Do not remove this notice from this file!

GPO Jacket No. 560-102
Print Order 61540
Rise Business Services, LLC
Job=AZ15 7/11/2019



Box Number= AZ15154



Claim Begin-End: AMC452272-AMC452275

4 Annual Filings



AZ15154-36

AMC451761-AMC452292

**NO
DOCUMENTS
FOUND**

NO DOCUMENTS FOUND
NO DOCUMENTS FOUND

NOTICE!!

These documents have been scanned!

Do not place un-scanned documents beneath this notice!

Do not remove this notice from this file!

GPO Jacket No. 560-102
Print Order 61540
Rise Business Services, LLC
Job=AZ15 7/11/2019



Box Number= AZ15154



Claim Begin-End: AMC452272-AMC452275

5 Miscellaneous



AZ15154-36

AMC451761-AMC452292

ARIZONA

2210 E Fort Lowell Rd
Tucson, AZ 85719
Tel: 520-485-1300
Email: info@arizonamining.com
Web: www.arizonamining.com

September 5, 2018

Bureau of Land Management
1 N. Central Ave. Suite 800
Phoenix, Az. 85004

Re: Filing of Mining Claims

RECEIVED
BLM AZ STATE OFFICE
2018 SEP 17 P 2:53
PHOENIX, ARIZONA

To Bureau of Land Management Accounts:

We, Arizona Minerals Inc., are filing the enclosed Lode Mining Claim with the Bureau of Land Management. All of the location notices have been recorded with the Santa Cruz County Recorder.

A check is included to cover the BLM recordation fees associated with the new mining claim. Once these papers are stamped and copied by your office please return the originals back to our office at the address listed above. A return envelope has been provided for your convenience. Please contact me with any questions you may have.

Sincerely,



Yvonne R. Marshall
Land Administration Manager
Arizona Minerals Inc.
520-848-1329
ymarshall@arizonamining.com

NOTICE!!

These documents have been scanned!

Do not place un-scanned documents beneath this notice!

Do not remove this notice from this file!

GPO Jacket No. 560-102
Print Order 61540
Rise Business Services, LLC
Job=AZ15 7/11/2019



Box Number= AZ15154



Claim Begin-End: AMC452272-AMC452275

6 Location Notices-Amendments and Supporting Documents



AZ15154-36

AMC451761-AMC452292

MINING CLAIM STATUS PORT

Data Entered: 9/24/18 Rom

MTP Checked By: 9/24/18 Rom
GEO Checked By: 9/24/18 Rom

LEAD SERIAL NUMBER: AMC 452272 thru AMC 452275

NUMBER OF CLAIMS & TYPE:

4 LODE
____ PLACER
____ ASSOCIATION PLACER
____ MILL SITE
____ TUNNEL SITE

CHARGES:

Processing Fee @ \$20 = \$ 80
Location Fee @ \$37 = \$ 148
Maintenance Fee @ \$155 = \$ 630
Add'l Maint Fee for Assoc Placer = \$ _____
SUBTOTAL \$ 848
Maint-2018 Other Fees \$ 620
Other Fees \$ _____
TOTAL \$ 1468

TOTAL ACREAGE: _____ Per Claim
(Placer Only)

NUMBER OF LOCATORS: _____

DOCUMENTS RECEIVED VIA: Over-the-Counter [] Mail TIMELY FILED: Yes No []

LEGAL DESCRIPTION: T 235 R 16E SEC 5, 8
T _____ R _____ SEC _____
T _____ R _____ SEC _____
T _____ R _____ SEC _____
T _____ R _____ SEC _____

BLM [] FOREST SERVICE [] _____ SUBJ TO PL 359: Yes [] No []
WILDERNESS AREA [] _____

SPLIT ESTATE: N/A [] SX [] PX [] OTHER [] _____
SRHA [] Was proper Notice filed if located on SHRA Land? Yes [] No []

RECONVEYED MINERALS ON BLM LAND REQUIRE OPENING ORDER FROM 1944 TO 1993:
Open to Entry On _____ N/A []

COMMENTS/STATUS: VOID [] PARTIALLY VOID [] PVT MINERALS [] WITHDRAWN LANDS []
OTHER [] _____

ANC452272

[] Claimant acknowledges that portions of the following claim(s) site(s) may be void or voidable.

Printed Name of Claimant _____ Signature of Claimant _____

*****FINAL ADJUDICATION*****

DATE _____ INITIALS _____



2018-09-28

Page 1 of 2

Requested By: Arizona Minerals, Inc.

SUZANNE SAINZ, RECORDER

SANTA CRUZ COUNTY, ARIZONA

08-09-2018 02:00 PM Recording Fee \$10.00

When Filed Return To:

ARIZONA MINERALS, INC.
2210 East Fort Lowell Road
TUCSON, AZ 85719

LOCATION NOTICE FOR LODE MINING CLAIM

NOTICE IS HEREBY GIVEN that the SHELL-723 lode mining claim has been located

By: ARIZONA MINERALS, INC.
2210 EAST FORT LOWELL ROAD
TUCSON, AZ 85719

BLM Date Stamp	RECEIVED BLM AZ STATE OFFICE 2018 SEP 17 P 2:53 PHOENIX, ARIZONA
----------------------	---

The general course of this claim is WEST TO EAST and it is situated in the Harshaw & Patagonia Mining Districts, SANTA CRUZ County, Arizona. This claim is 1200 feet long and 200 feet wide constituting 100 feet on each side of the centerline. This claim runs from the location monument on the centerline on which this location notice is posted approximately 50 feet in a(n) WESTERLY direction to the WEST end line and 1150 feet in a(n) EASTERLY direction to the EAST end line. This claim is marked by six monuments, one at each corner and one at the center of each end line of the claim.

The location monument on which this notice is posted is situated within Unsurveyed Section 5, Township 23 SOUTH, Range 16 EAST, from the Gila and Salt River Meridian, and this claim encompasses portions of the following quarter section (s), section (s), Township (s) and Range (s) SE 1/4 OF SECTION 5, T. 23S, R. 16E, from the Gila and Salt River Meridian, Arizona.

The locality of this claim with reference to some natural object or permanent monument and additional information (if any) concerning its locality are as follows: THE NORTHWEST CORNER OF THE CLAIM IS LOCATED LOCATED S25°46'W, 6,209.6 FEET FROM THE SOUTHEAST CORNER OF SECTION 32, T. 22S, R. 16E, FROM THE GILA AND SALT RIVER MERIDIAN, SANTA CRUZ COUNTY, AZ.

DATED AND POSTED on the ground this 25th day of July, 2018.

Arizona Minerals Inc.

WITNESS: [Signature]

BY: [Signature]

J. Leonard Fontes, Jr.
of JLF2 Consulting, LLC
1213 N. Torino Avenue
Tucson, AZ 85712
AS AGENT FOR Arizona Minerals, Inc.

AHC452272

When Filed Return To:

ARIZONA MINERALS, INC.
 2210 East Fort Lowell Road
 TUCSON, AZ 85719

MINING CLAIM MAP

1" = 600'

LODE (X) PLACER ()

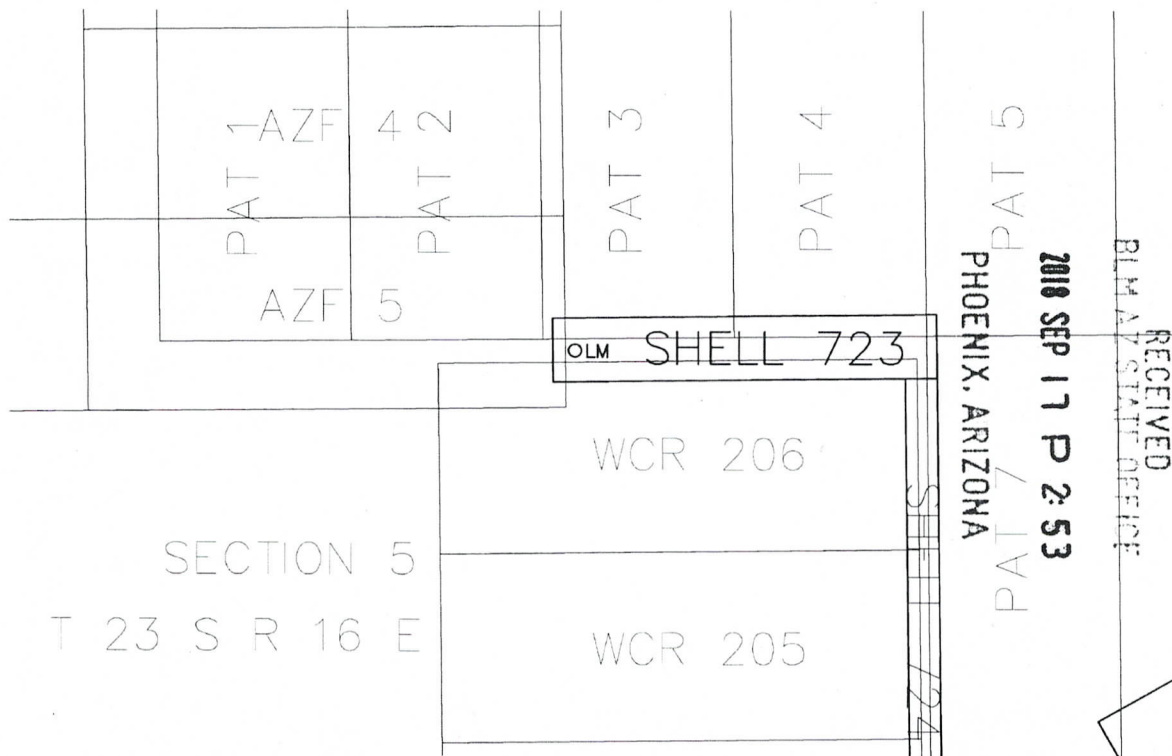

1. The above map depicts the SHELL-723 mining claim, which is located in Unsurveyed Section (s) 5, Township 23S, Range 16E, Gila and Salt River Meridian, SANTA CRUZ County, Arizona.
2. The types of corner and end center monuments and location monument used are as follows: 2"X2"X5' WOOD POSTS WITH MARKED ALUMINUM TAGS, IN ROCK CAIRNS. All location monuments (LM) are offset 50 feet from the noted end center monument along the center line of the claim unless otherwise noted.
3. The bearings in degrees between claim corners are: East/West lines run N 89°24' E and North/South lines run N 00°36' W, as depicted on the map or as stated on page 1 of this notice, and are surface distances. All ties to Claim monuments are in grid bearing and distance to reference monument.
4. All claims in this block are contiguous.

AMC452272



2018-01-29

Page 1 of 2

Requested By: Arizona Minerals, Inc.

SUZANNE SAINZ, RECORDER

SANTA CRUZ COUNTY, ARIZONA

08-09-2018 02:00 PM Recording Fee \$10.00

When Filed Return To:

ARIZONA MINERALS, INC.
2210 East Fort Lowell Road
TUCSON, AZ 85719

LOCATION NOTICE FOR LODE MINING CLAIM

NOTICE IS HEREBY GIVEN that the SHELL-724 lode mining claim has been located

By: ARIZONA MINERALS, INC.
2210 EAST FORT LOWELL ROAD
TUCSON, AZ 85719

RECEIVED
BLM AZ STATE OFFICE
2018 SEP 17 P 2:53
PHOENIX, ARIZONA

BLM
Date
Stamp

The general course of this claim is SOUTH TO NORTH and it is situated in the Harshaw & Patagonia Mining Districts, SANTA CRUZ County, Arizona. This claim is 1500 feet long and 100 feet wide constituting 50 feet on each side of the centerline.

This claim runs from the location monument on the centerline on which this location notice is posted approximately 20 feet in a(n) SOUTHERLY direction to the SOUTH end line and 1480 feet in a(n) NORTHERLY direction to the NORTH end line. This claim is marked by six monuments, one at each corner and one at the center of each end line of the claim.

The location monument on which this notice is posted is situated within Unsurveyed Section 5, Township 23 SOUTH, Range 16 EAST, from the Gila and Salt River Meridian, and this claim encompasses portions of the following quarter section (s), section (s), Township (s) and Range (s) SE 1/4 OF SECTION 5, T. 23S, R. 16E, from the Gila and Salt River Meridian, Arizona.

The locality of this claim with reference to some natural object or permanent monument and additional information (if any) concerning its locality are as follows: THE NORTHWEST CORNER OF THE CLAIM IS LOCATED LOCATED S15°27'W, 5,997.3 FEET FROM THE SOUTHEAST CORNER OF SECTION 32, T. 22S, R. 16E, FROM THE GILA AND SALT RIVER MERIDIAN, SANTA CRUZ COUNTY, AZ.

DATED AND POSTED on the ground this 20th day of JULY, 20 18.

Arizona Minerals Inc.

WITNESS:

BY:

J. Leonard Fontes, Jr.
of JLF2 Consulting, LLC
1213 N. Torino Avenue
Tucson, AZ 85712
AS AGENT FOR Arizona Minerals, Inc.

AMC452273

When Filed Return To:

ARIZONA MINERALS, INC.
 2210 East Fort Lowell Road
 TUCSON, AZ 85719

MINING CLAIM MAP

1" = 600'

LODE (X) PLACER ()

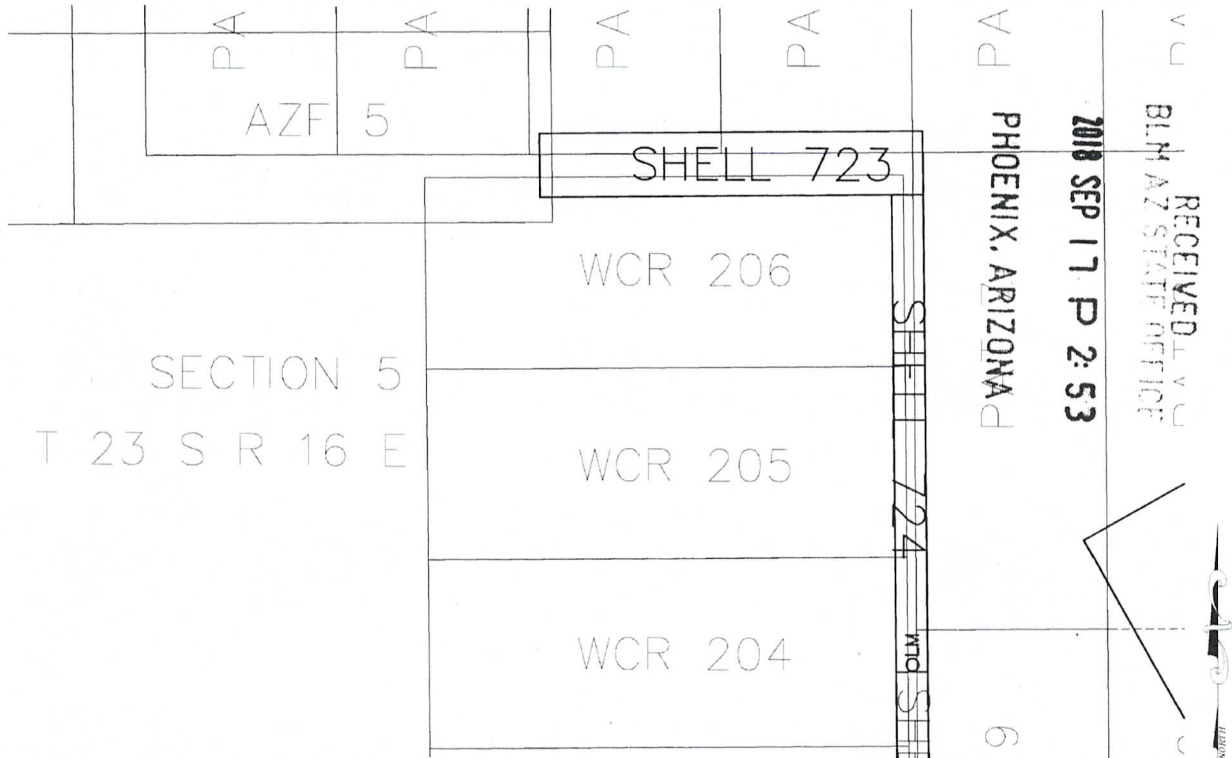

1. The above map depicts the SHELL-724 mining claim, which is located in Unsurveyed Section (s) 5, Township 23S, Range 16E, Gila and Salt River Meridian, SANTA CRUZ County, Arizona.
2. The types of corner and end center monuments and location monument used are as follows: 2"X2"X5' WOOD POSTS WITH MARKED ALUMINUM TAGS, IN ROCK CAIRNS. All location monuments (LM) are offset 20 feet from the noted end center monument along the center line of the claim unless otherwise noted.
3. The bearings in degrees between claim corners are: East/West lines run N 89°24' E and North/South lines run N 00°36' W, as depicted on the map or as stated on page 1 of this notice, and are surface distances. All ties to Claim monuments are in grid bearing and distance to reference monument.
4. All claims in this block are contiguous.

AN0452273



2018-09-30

Page 1 of 2

Requested By: Arizona Minerals, Inc.

SUZANNE SAINZ, RECORDER

SANTA CRUZ COUNTY, ARIZONA

08-09-2018 02:00 PM Recording Fee \$10.00

When Filed Return To:

ARIZONA MINERALS, INC.
2210 East Fort Lowell Road
TUCSON, AZ 85719

LOCATION NOTICE FOR LODE MINING CLAIM

NOTICE IS HEREBY GIVEN that the SHELL-725 lode mining claim has been located

By: ARIZONA MINERALS, INC.

2210 EAST FORT LOWELL ROAD

TUCSON, AZ 85719

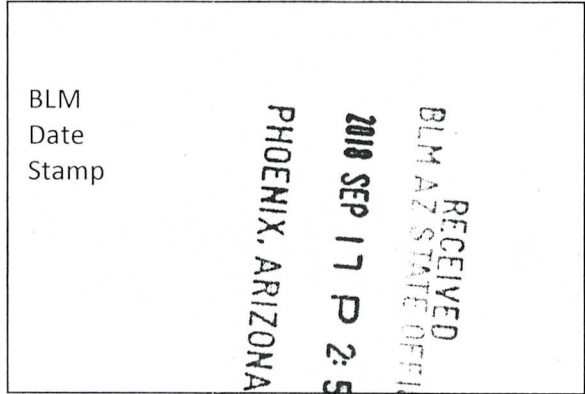

The general course of this claim is NORTH TO SOUTH and it is situated in the Harshaw & Patagonia Mining Districts, SANTA CRUZ County, Arizona. This claim is 900 feet long and 100 feet wide constituting 50 feet on each side of the centerline.

This claim runs from the location monument on the centerline on which this location notice is posted approximately 20 feet in a(n) NORTHERLY direction to the NORTH end line and 880 feet in a(n) SOUTHERLY direction to the SOUTH end line. This claim is marked by six monuments, one at each corner and one at the center of each end line of the claim.

The location monument on which this notice is posted is situated within Unsurveyed Section 5, Township 23 SOUTH, Range 16 EAST, from the Gila and Salt River Meridian, and this claim encompasses portions of the following quarter section (s), section (s), Township (s) and Range (s) SE 1/4 OF SECTION 5 & NE 1/4 OF SECTION 8, T. 23S, R. 16E, from the Gila and Salt River Meridian, Arizona.

The locality of this claim with reference to some natural object or permanent monument and additional information (if any) concerning its locality are as follows: THE NORTHWEST CORNER OF THE CLAIM IS LOCATED LOCATED S12°15'W, 7,450.4 FEET FROM THE SOUTHEAST CORNER OF SECTION 32, T. 22S, R. 16E, FROM THE GILA AND SALT RIVER MERIDIAN, SANTA CRUZ COUNTY, AZ.

DATED AND POSTED on the ground this 28th day of JULY, 20 18.

Arizona Minerals Inc.

WITNESS: [Signature]

BY: [Signature]

J. Leonard Fontes, Jr.
of JLF2 Consulting, LLC
1213 N. Torino Avenue
Tucson, AZ 85712
AS AGENT FOR Arizona Minerals, Inc.

AN0452274

When Filed Return To:

ARIZONA MINERALS, INC.
 2210 East Fort Lowell Road
 TUCSON, AZ 85719

MINING CLAIM MAP

1" = 600'

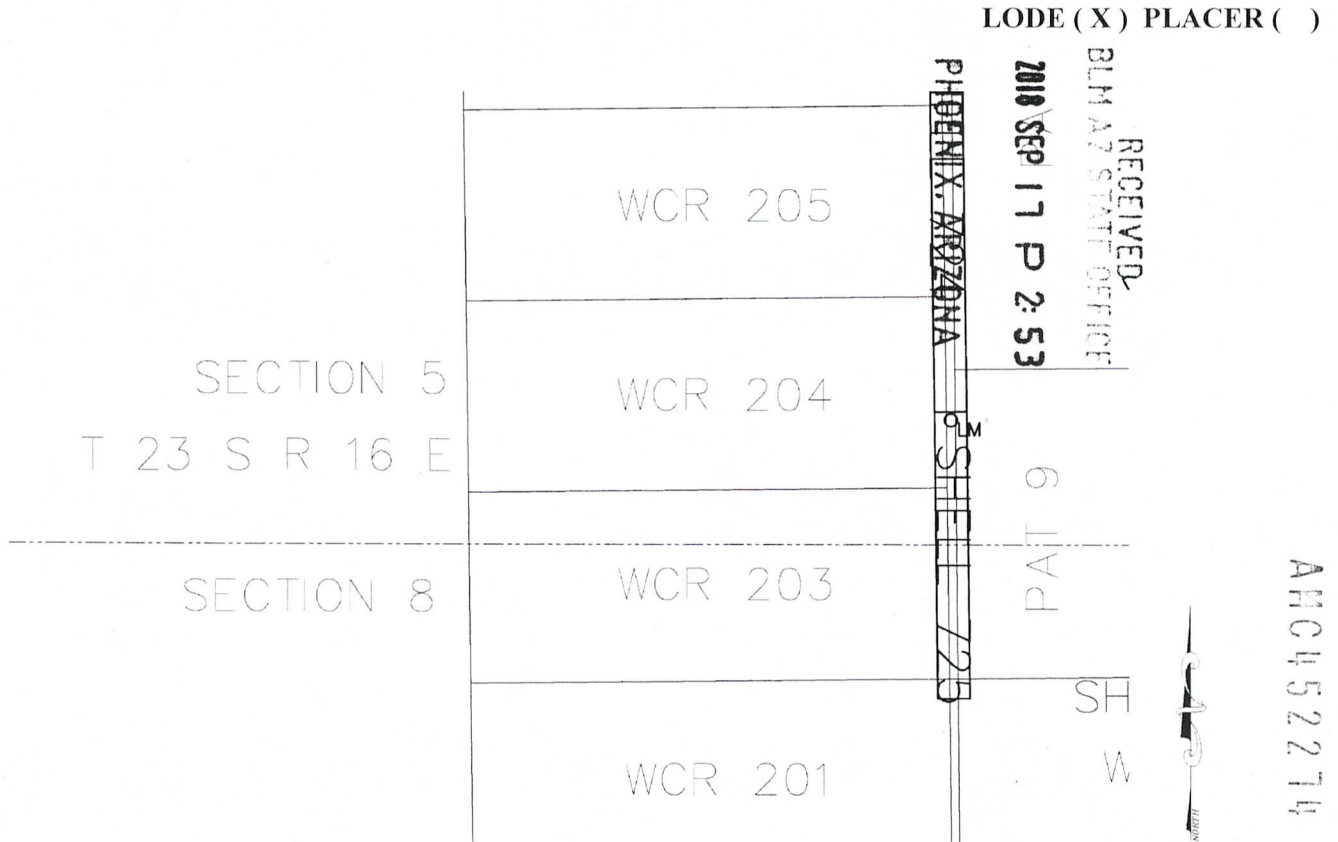

1. The above map depicts the SHELL-725 mining claim, which is located in Unsurveyed Section (s) 5 & 8, Township 23S, Range 16E, Gila and Salt River Meridian, SANTA CRUZ County, Arizona.
2. The types of corner and end center monuments and location monument used are as follows: 2"X2"X5' WOOD POSTS WITH MARKED ALUMINUM TAGS, IN ROCK CAIRNS. All location monuments (LM) are offset 20 feet from the noted end center monument along the center line of the claim unless otherwise noted.
3. The bearings in degrees between claim corners are: East/West lines run N 89°24' E and North/South lines run N 00°36' W, as depicted on the map or as stated on page 1 of this notice, and are surface distances. All ties to Claim monuments are in grid bearing and distance to reference monument.
4. All claims in this block are contiguous.



When Filed Return To:

ARIZONA MINERALS, INC.
2210 East Fort Lowell Road
TUCSON, AZ 85719

LOCATION NOTICE FOR LODE MINING CLAIM

NOTICE IS HEREBY GIVEN that the SHELL-726 lode mining claim has been located

By: ARIZONA MINERALS, INC.
2210 EAST FORT LOWELL ROAD
TUCSON, AZ 85719

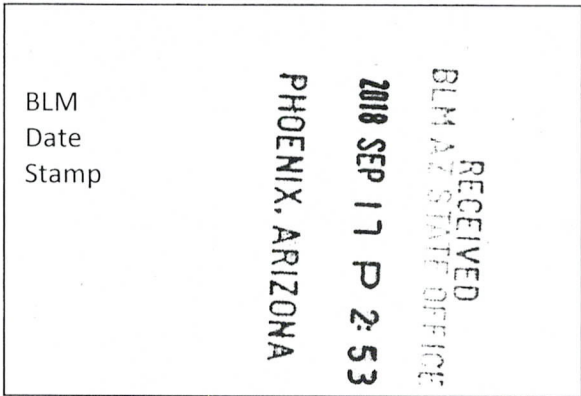

The general course of this claim is NORTH TO SOUTH and it is situated in the Harshaw & Patagonia Mining Districts, SANTA CRUZ County, Arizona. This claim is 200 feet long and 120 feet wide constituting 60 feet on each side of the centerline.

This claim runs from the location monument on the centerline on which this location notice is posted approximately 30 feet in a(n) NORTHERLY direction to the NORTH end line and 170 feet in a(n) SOUTHERLY direction to the SOUTH end line. This claim is marked by six monuments, one at each corner and one at the center of each end line of the claim.

The location monument on which this notice is posted is situated within Unsurveyed Section 5, Township 23 SOUTH, Range 16 EAST, from the Gila and Salt River Meridian, and this claim encompasses portions of the following quarter section (s), section (s), Township (s) and Range (s) NE 1/4 OF SECTION 8, T. 23S, R. 16E, from the Gila and Salt River Meridian, Arizona.

The locality of this claim with reference to some natural object or permanent monument and additional information (if any) concerning its locality are as follows: THE NORTHWEST CORNER OF THE CLAIM IS LOCATED LOCATED S02°35'W, 8,076.8 FEET FROM THE SOUTHEAST CORNER OF SECTION 32, T. 22S, R. 16E, FROM THE GILA AND SALT RIVER MERIDIAN, SANTA CRUZ COUNTY, AZ.

DATED AND POSTED on the ground this 22th day of JULY, 20 18.

Arizona Minerals Inc.

WITNESS:

BY:

J. Leonard Fontes, Jr.
of JLF2 Consulting, LLC
1213 N. Torino Avenue
Tucson, AZ 85712
AS AGENT FOR Arizona Minerals, Inc.

AN0452275

When Filed Return To:

ARIZONA MINERALS, INC.
 2210 East Fort Lowell Road
 TUCSON, AZ 85719

MINING CLAIM MAP

1" = 600'

LODE (X) PLACER ()

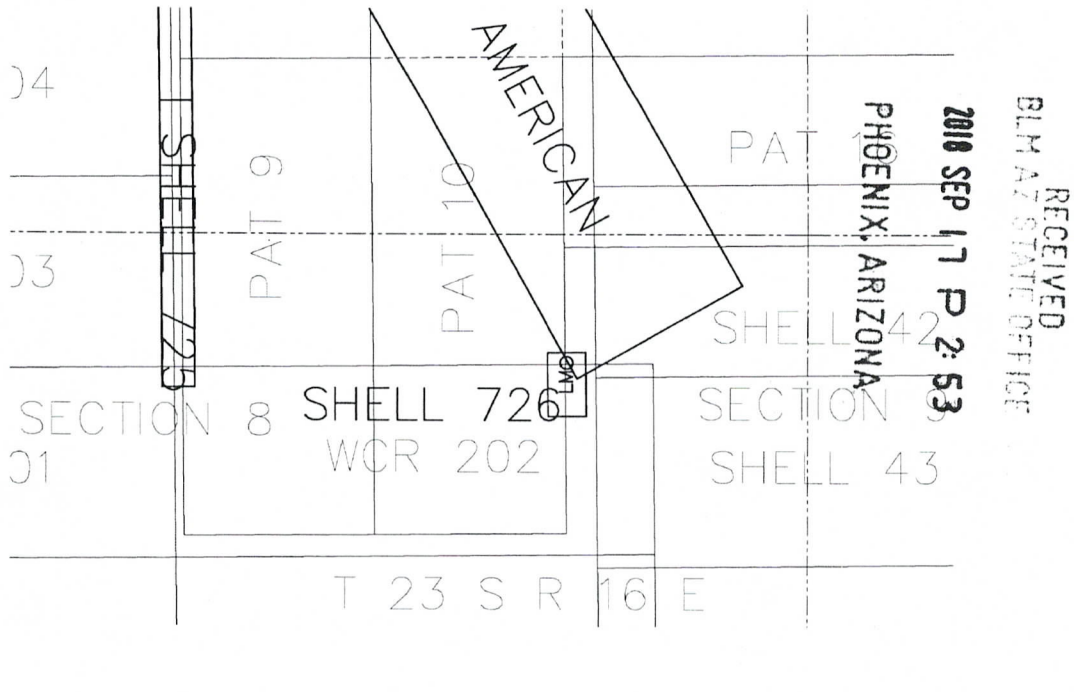

ARIC452275

1. The above map depicts the SHELL-726 mining claim, which is located in Unsurveyed Section (s) 8, Township 23S, Range 16E, Gila and Salt River Meridian, SANTA CRUZ County, Arizona.
2. The types of corner and end center monuments and location monument used are as follows: 2"X2"X5' WOOD POSTS WITH MARKED ALUMINUM TAGS, IN ROCK CAIRNS. All location monuments (LM) are offset 30 feet from the noted end center monument along the center line of the claim unless otherwise noted. The location monument has been placed outside patented ground.
3. The bearings in degrees between claim corners are: East/West lines run N 89°24' E and North/South lines run N 00°36' W, as depicted on the map or as stated on page 1 of this notice, and are surface distances. All ties to Claim monuments are in grid bearing and distance to reference monument.



LR2000 Internal

CR Geographic Report with Land

Download User Guide (pdf)

Purpose: This report produces a geographic listing of case information based on retrieval by Meridian/Township/Range. This report format will display the case type, case disposition, meridian, township, range, section, survey type, survey number, surface management agency, pending actions, serial number, and total case acres.



No Results

The specified criteria didn't result in any data. This is often caused by applying filters and/or selection steps that are too restrictive or that contain incorrect values. Please check your analysis filters and selection steps, and try again. The filters or selection steps currently being applied are shown below.

Filters

Disposition is equal to **AUTHORIZED, CANCELLED, EXPIRED, PENDING, REJECTED, RELINQUISHED, WITHDRAWN**

and Meridian Township Range Section is equal to **14 0230S 0160E 005, 008**

and Admin State is equal to **AZ**

Arizona Mining Inc.
2210 East Fort Lowell Road
Tucson, Az. 85719

RECEIVED
BLM AZ STATE OFFICE

2018 SEP 17 P 2:53

PHOENIX, ARIZONA



Bureau of Land Management
1 N. Central Ave. Suite 800
Phoenix, Az. 85004

